MECHANICAL:

1. COMBUSTION AIR TO BE TAKEN FROM OUTSIDE
2. COMBUSTION AIR DUCTS TO BE LOCATED WITHIN THE UPPER 12" OF CEILING AND WITHIN 12" OF THE FLOOR.
3. DUCTS USED FOR COMBUSTION TO REMAIN SEPARATE FROM THE ENCLOSURE TO THE OUTSIDE AIR SOURCE.
4. FURNACE IN A CLOSET SHALL HAVE A MIN. 3" CLEAR WORKING SURFACE ON SIDES & BACK.
5. VENTS SHALL TERMINATE 4' BELOW OR 4' HORIZONTALLY & AT LEAST ONE' ABOVE A DOOR, OPERABLE WINDOW OR GRAVITY AIR INLET INTO A BUILDING.
6. FLUE & EXHAUST FAN VENTS SHALL BE AT LEAST 3' ABOVE & OUTSIDE AIR INLET LOCATED WITHIN 10' & AT LEAST 4' FROM PROPERTY LINE.
7. VENT CLOSE DRYER TO OUTSIDE. DUCTS TO BE METAL WITH SMOOTH INTERIOR SURFACES, EQUIPPED WITH BACK DRAFT DAMPERS TERMINATE AT THE EXTERIOR OF THE BUILDING AND NOT TO BE INSTALLED WITH SHEET METAL SCREWS. MINIMUM DUCT DIA. 4"
8. MIN. 30" CLEARANCE REQ'D ABOVE RANGE TOP TO COMBUSTIBLES.
9. COOKTOPS & MICROWAVES INSTALLED ABOVE COOKTOPS SHALL CONFORM TO THE CONDITIONS OF THEIR LISTINGS.
10. BATHROOMS & LAUNDRY ROOMS WITHOUT AN OPENABLE WINDOW ARE REQ'D TO HAVE EXHAUST FANS PROVIDING 5 AIR CHANGES PER HOUR.
11. PROVIDE COMBUSTION AIR TO LAUNDRY AREA.

THERMAL ENVELOPE:

1. BUILDING THERMAL ENVELOPE IS REQUIRED TO BE SEALED. (2015 IRC SECTION N1102.4.1 AND TABLE N1102.4.1.1)
2. ALL AIR LEAKAGE REQUIREMENTS OF TABLE 402.4.1.1 MUST BE MET AND TESTING OF DUCTS & BLOWER WILL BE REQUIRED.
3. BLOWER DOOR OR DUCT TESTING WILL REQUIRE AN INSPECTION TO WITNESS TESTING.
4. SEE SECTIONS & DETAILS FOR INSULATION R-VALUES
5. ALL DUCTS, AIR HANDLERS, FILTER BOXES, AND BUILDING CAVITIES USED AS DUCTS SHALL BE SEALED. (2015 IRC SECTION N1103.2.2).

FLOOR LAYOUT GEN. NOTES:

1. ⅝" TYPE X GYPSUM BOARD ON CEILING OF GARAGE W/ LIVING SPACE ABOVE.
2. ATTIC ACCESS REQUIRED.
3. VENT CLOTHES DRYER TO EXTERIOR.
4. FIREPLACE MUST BE ICC APPROVED.
5. STRUCTURE REQUIRED TO HAVE FREESLESS & BACKFLOW PREVENTED HOSE BIBS IN BOTH FRONT AND REAR.

STAIR NOTES:

1. 6'-8" MINIMUM HEADROOM REQUIRED.
2. HANDRAIL REQUIRES 1½"-2⅝" RETURN TO WALL OR NEWELL POST.
3. BASEMENT STAIR STRINGERS TO REST FULLY ON REDWOOD OR TREATED PLATE W/ 3 ANCHORS MINIMUM

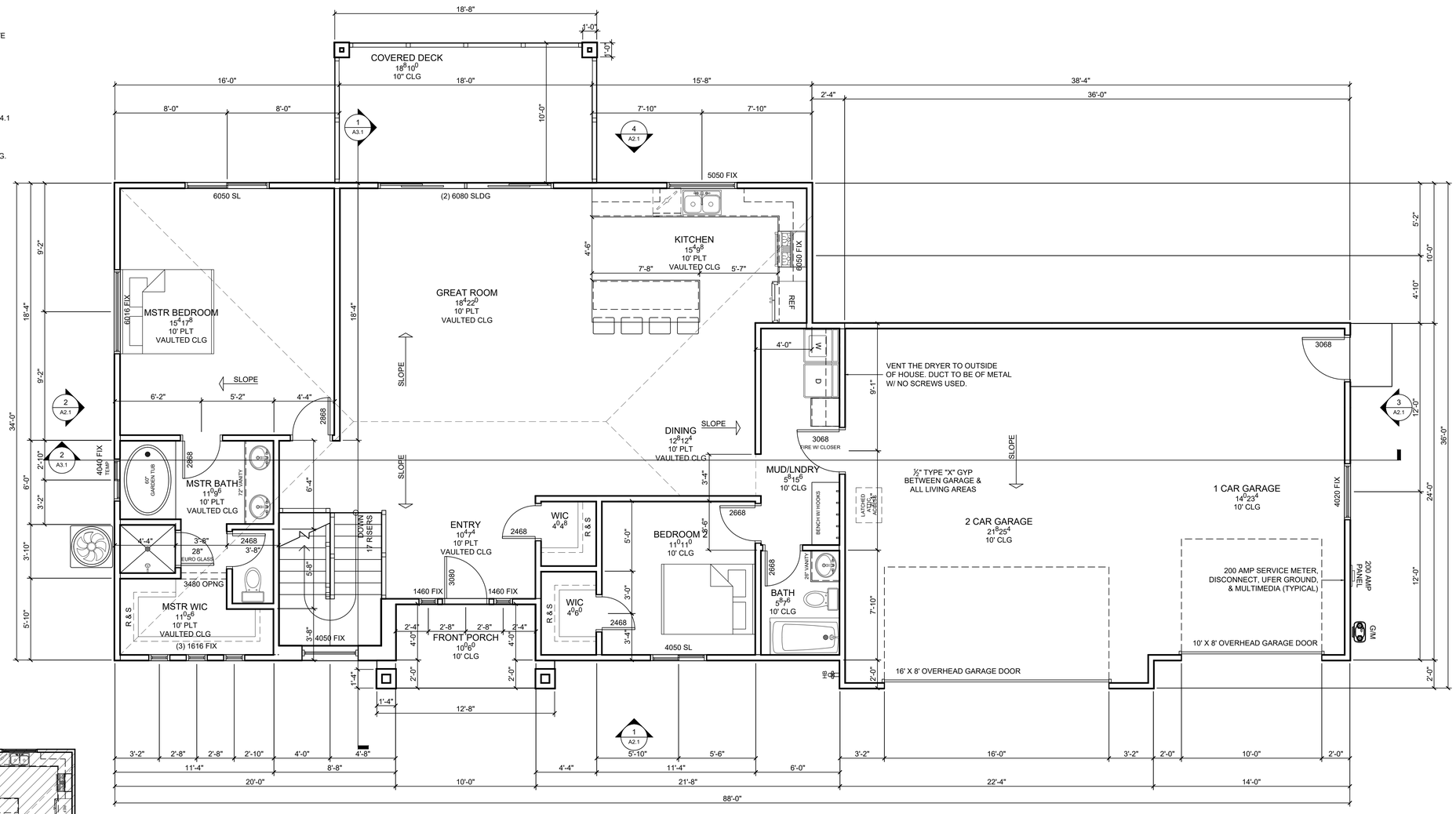

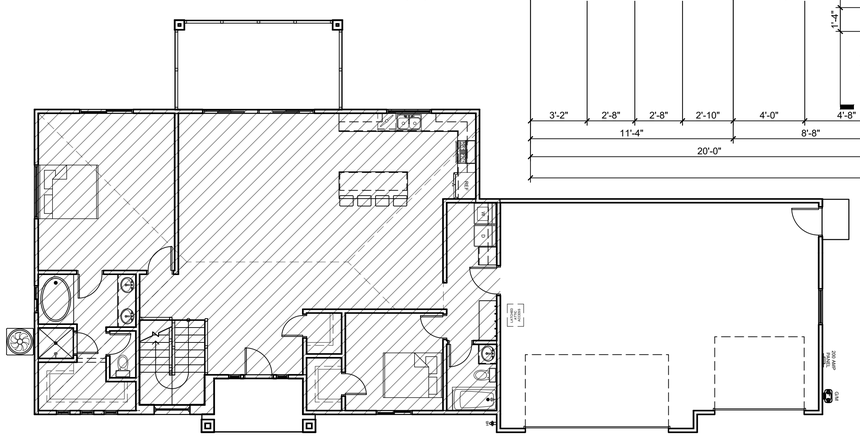

MAIN FLOOR CONDITIONED:14,085 FT.³

SCALE: NTS

MAIN FLOOR PLAN

SCALE: ¼" = 1'-0"

2X6 EXTERIOR WALLS U.N.O.
2X4 INTERIOR WALLS U.N.O.

DRAWN BY	JLF
PROJECT #	20-142
REV.1	-
REV.2	-
FINAL REV.	1/11/2021

COOPER RESIDENCE
305 W. Shangri-La
Toquerville, UT 84774

MAIN FLOOR PLAN

J. LONNIE FOX
DRAFTING AND DESIGN
phone: (801) 787-1442 • jlonniefox@gmail.com • www.jlfdraftingdesign.com

BASEMENT SQ.FT	1713
MAIN FLR SQ.FT	1705
2ND FLR SQ.FT	0
GARAGE SQ.FT	909
TOTAL FIN SQ.FT	3418
TOTAL SQ.FT	3418

SHEET #
A1.3

COPYRIGHT 2020 J. LONNIE FOX DRAFTING AND DESIGN. THE PURCHASER IS GRANTED A SINGLE USE LICENSE FOR CONSTRUCTION ONLY. THESE PLANS ARE COPYRIGHTED AND ARE SUBJECT TO COPYRIGHT PROTECTION AS AN "ARCHITECTURAL WORK" UNDER THE COPYRIGHT ACT.